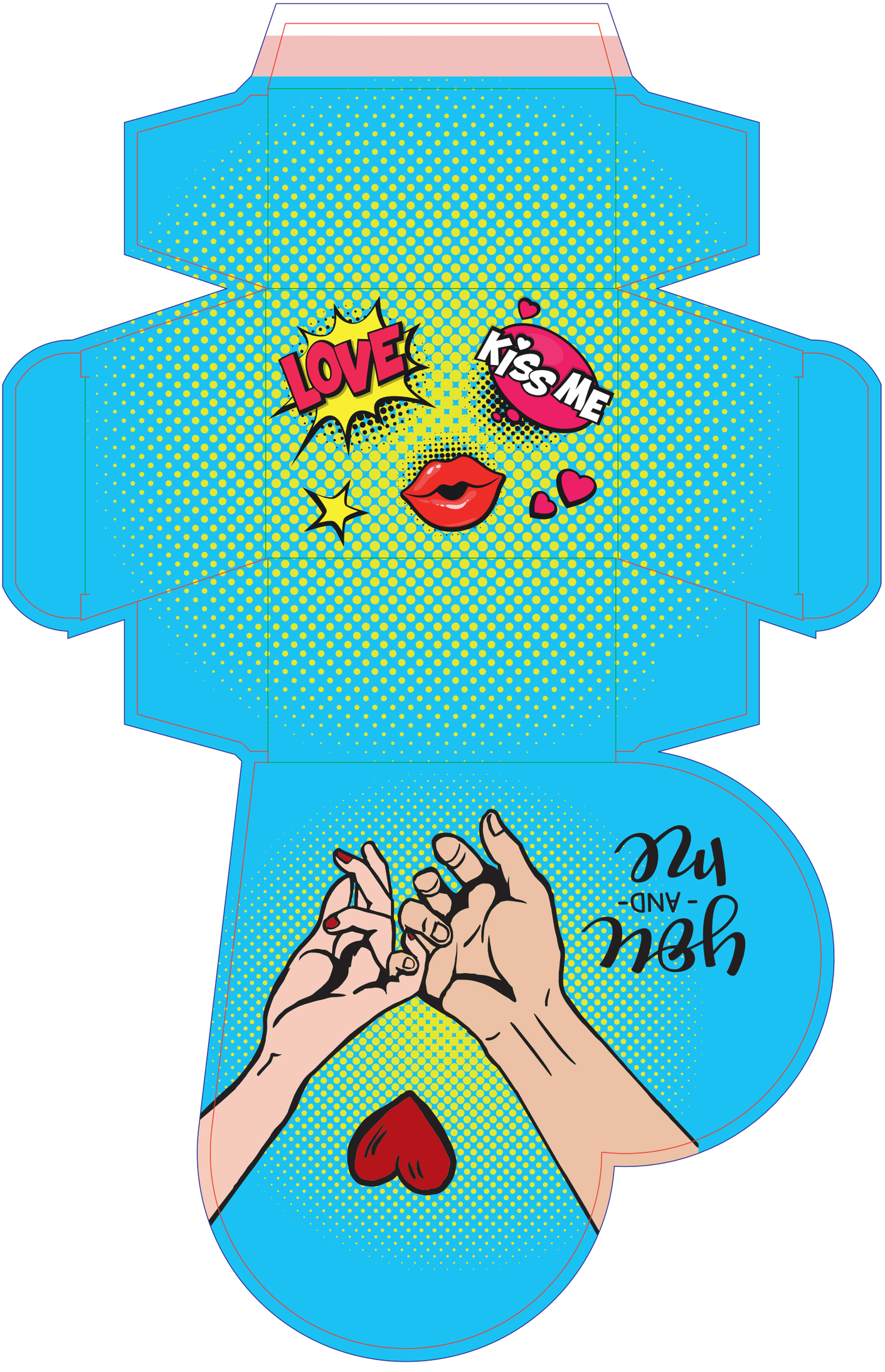
you
-AND-
me

LOVE
KISS ME