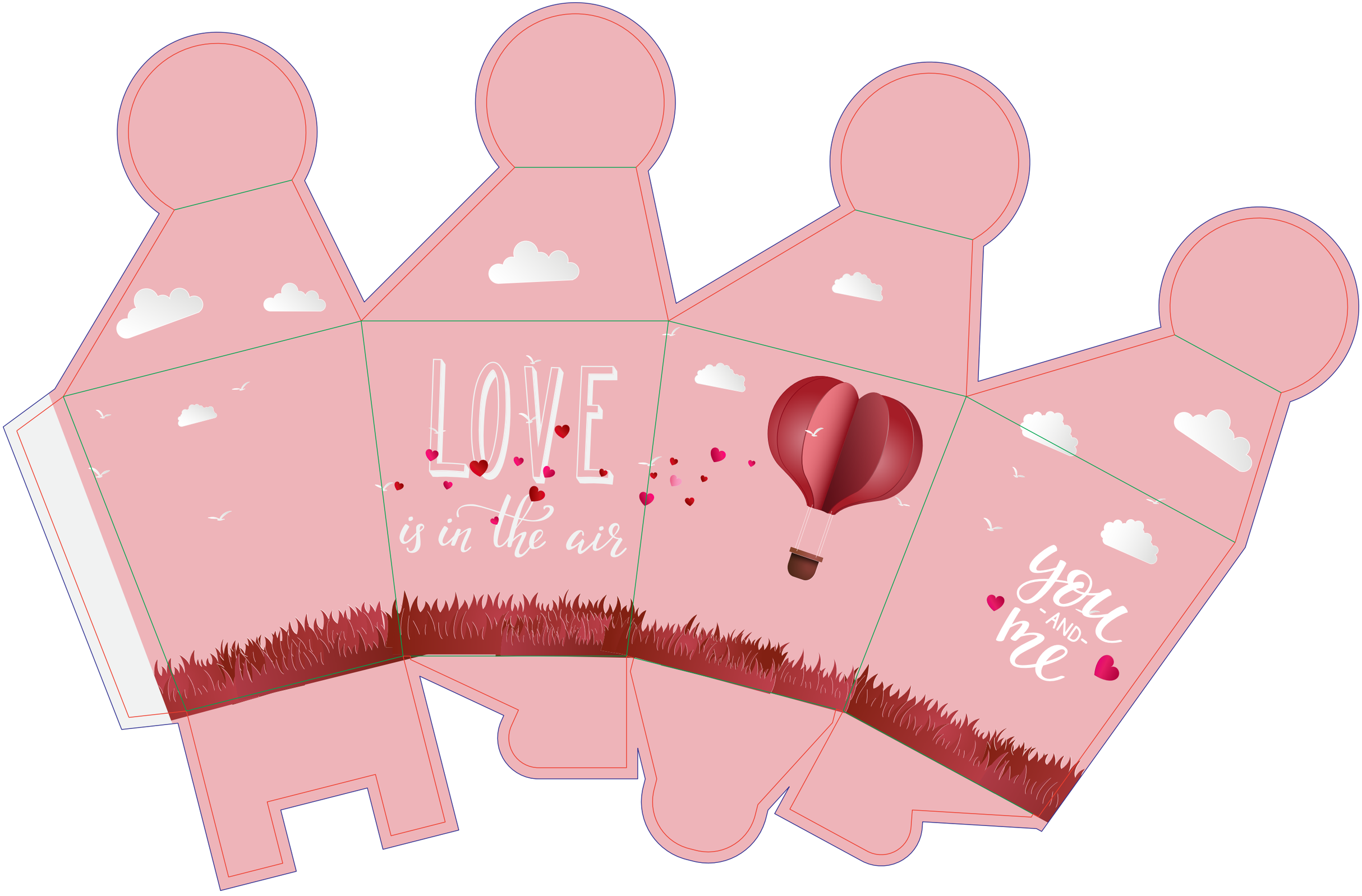
LOVE
is in the air
you
-AND-
me