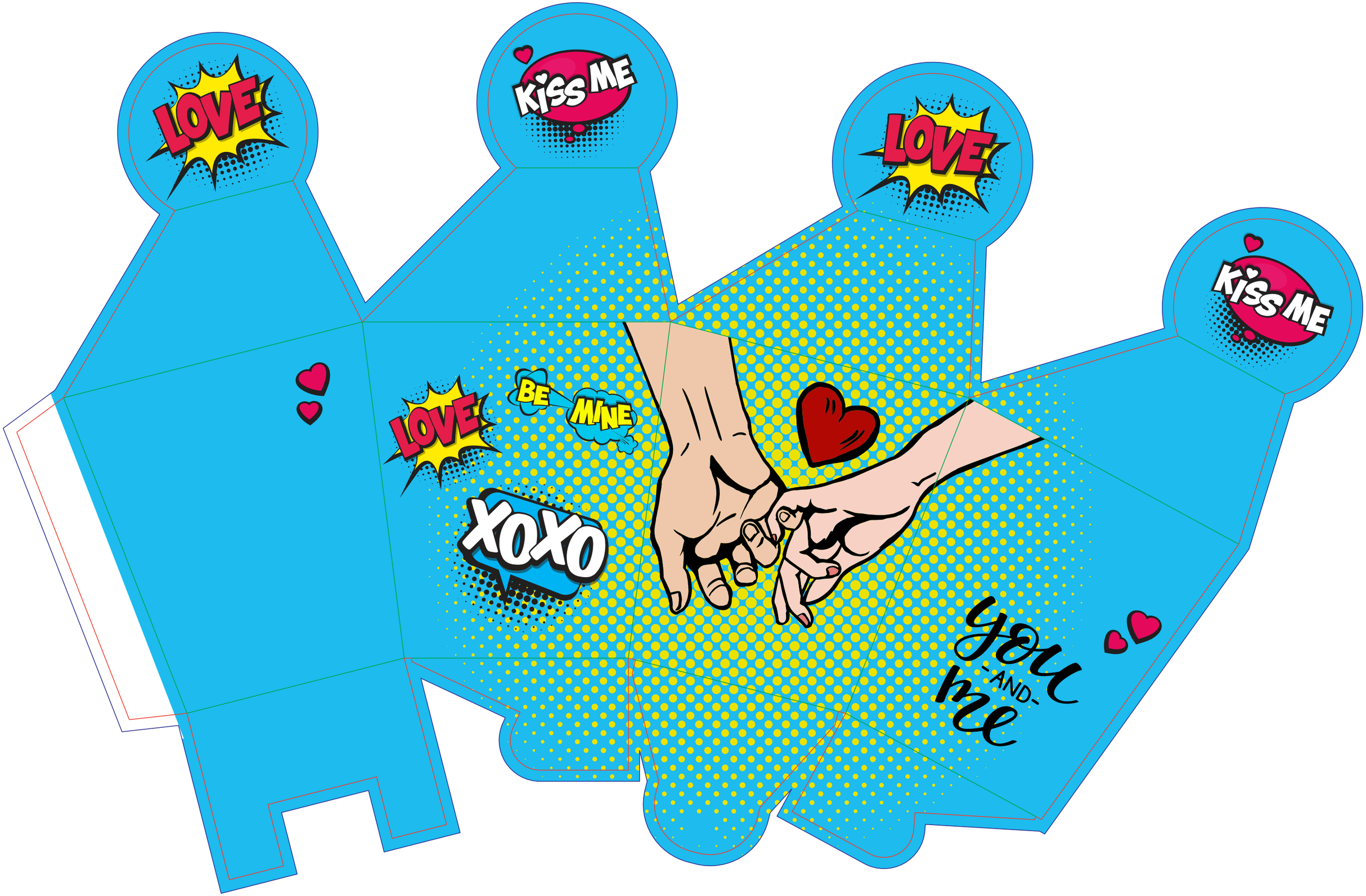
LOVE
KISS ME
LOVE
KISS ME
LOVE
BE MINE
XOXO
you -AND- me